

VERSION 4.20.3

**ASSET TRACKING SYSTEM
USER MANUAL
SCHOOL EDITION**

ATS USER MANUAL- SCHOOL EDITION

TABLE OF CONTENTS

- ATS USER MANUAL- SCHOOL EDITION** 2
- Table of Contents 2
- Quick Start Overview 6
- Asset Types and Classifications 6
- Maintenance 6
- Conditions 6
- Funding Source and Accounts 6
- Facilities 6
- Locations 6
- Employees 7
- Members 7
- Printer Assignment 7
- Label Design 7
- Assets 7
- Getting Started** 8
- Registration** 8
- Setup Options** 8
- Asset Setup 8
- Application Settings 9
- Show Depreciation 9
- Allow Delete Asset & Purge History 9
- Relocate Assets 9
- Auto-Populate Asset Find Tabs 10
- Display Employee Barcodes Before Names 10
- Display Account Numbers Before Descriptions 10
- Auto-Create “Repair” Maintenance Type 10
- Show Maintenance Due Report After Log In 10

Show Bin Assets Below Reorder Point Report After Log In	10
Require Check In Before Another Check Out.....	10
Show Maintenance on Handheld.....	10
Auto E-mail Employee Upon Check Out	10
Member Setup	11
Printer Assignment.....	11
employee Administration	12
Employee Information	13
Employee Access Levels.....	13
Other File Menu Functions.....	14
Backup/Compact Database.....	14
Change Password.....	15
Login Temporarily	15
Purge History.....	16
Handheld Configuration.....	16
Imports.....	16
Help Menu Functions	17
Check for Update	17
About.....	17
Support Menu Functions.....	17
Account Administration	17
Asset Condition Administration	18
Asset Support Administration.....	19
Classification	19
Type.....	20
User Defined Fields	20
Maintenance	21
Facility Administration	22
Funding Source Administration	23
Location Administration.....	23

Export List to File.....	24
Change Responsible Individual	25
Print Barcode List	25
Print Location Label	25
Maintenance/Repair Provider Administration	26
Label Designer	27
Label Quick Start	27
Adding a Text Element	27
Adding a Database Field Text Element	28
Adding a Barcode Element.....	28
Adding a Horizontal Line Element.....	28
Adding a Vertical Line Element	28
Adding a Box Element	28
Adding a Graphic Element	28
Deleting a Label Element	29
Deleting a Label Design.....	29
Save an Existing Design as a New Design.....	29
Viewing/Printing a Label	29
Label Setup.....	30
Assets Screen	30
Find Asset.....	31
Search Field.....	31
Add To List.....	31
Print List	31
Print Barcode List	32
Export List To File.....	32
Asset Image.....	32
Asset Information	32
Primary Data Sub-tab.....	33
Purchase / Warr. Sub-tab.....	33

Images & Docs Sub-tab	33
Adding a New Asset	34
Editing an Existing Asset	34
Copying an Existing Asset’s Information to a New Asset.....	34
Asset History	35
Asset Maintenance	36
Check In/Check Out Assets Screen	36
Check Out.....	37
Check In By Asset	38
Check In By Container / Person / Location	39
Reserve Screen	39
Find Reservation	40
Reservation Admin.....	41
Reports Screen	41
Auto E-Mail Reports.....	42
Custom Reports.....	42
Download Screen	Error! Bookmark not defined.
Support	Error! Bookmark not defined.

QUICK START OVERVIEW

Now that you have installed ATS, you are ready to begin using the system. This brief Quick Start Overview and the following User Manual provide the general information needed to begin entering data into the system and using ATS for the first time.

ASSET TYPES AND CLASSIFICATIONS

This function allows you to create classifications and types within each classification. Classifications (i.e. Office Equipment) and (sub-) Types (i.e. Desks, Chairs, etc.) are used to categorize assets. On the menu bar select Support → Asset Support Administration. You can rename the Classifications and Types designators in the Setup Options function if desired. See Asset Support Administration in the User Manual for more information.

MAINTENANCE

The maintenance function of the system allows users to keep track of necessary maintenance for each of their assets. Maintenance is tied to the different classes and types of the asset. On the menu bar, select Support → Maintenance/Repair Provider Administration. See this section in the User Manual for more detailed information.

CONDITIONS

Add any number of Conditions that you desire (Excellent, Good, Poor, etc.) This is a searchable field and can be invaluable to locate equipment needing replacement, etc. See Support → Condition Administration for additional information.

FUNDING SOURCE AND ACCOUNTS

The Funding Source is a standalone field that can be setup by you to use as needed. You can also rename the Funding Source in the Setup Options function if desired. The Accounts screen allows you to tie each Asset to an account number for added filtering. See Support → Funding Source Administration and Account Administration for more information.

FACILITIES

This function allows you to enter facilities, which are used to organize asset locations. On the menu bar select Support → Facility Administration. See Facility Administration in the User Manual for a detailed explanation.

LOCATIONS

This function allows the user to create locations where assets are stored or to which assets are checked out. Locations can also be classified as “Storage” locations. Storage locations are typically where materials are centrally located until checkout. On the menu bar select Support → Location Administration. See Location Administration in the User Manual for a detailed explanation.

EMPLOYEES

This function has you enter employees. An employee may be an individual that will be using the ATS system or a person to which assets may be checked out. You can set ATS Access Rights for each employee here also. On the menu bar select File→Employee Administration. See Employee Administration in the User Manual for a detailed explanation.

MEMBERS

This function is used to create members other than employees. A member is an individual to which assets may be checked out or assigned. You can set Member Categories in the Setup Options screen, and then add members under the Members screen.

PRINTER ASSIGNMENT

This function allows the user to specify which windows printer will be used for report printing and which one will be used for label printing. This function must be set on each workstation before printing. On the menu bar select File→Printer Assignment. See Printer Assignment in the User Manual for a detailed explanation.

LABEL DESIGN

The system allows the user to design labels for assets, locations, and employees. These labels typically have barcodes and can be used to audit, check in, and check out assets. Several sample label designs are included and can be modified. You must select a default label format in the Label Setup function before printing is allowed. On the menu bar select Labels→Label Designer. See Label Designer and Label Setup in the User Manual for a detailed explanation.

ASSETS

The asset administration screen allows for the creation and history of assets which are tracked by this system. On the main button bar select the Asset button. See Asset Management in the User Manual for a detailed explanation.

Once you have setup your initial data, you are ready to start using ATS! Check out assets to employees or locations. You can also check assets back “in” to storage. Be diligent on how you use the system and it will provide years of reliable tracking of all of your assets!

Backup your database daily!

GETTING STARTED

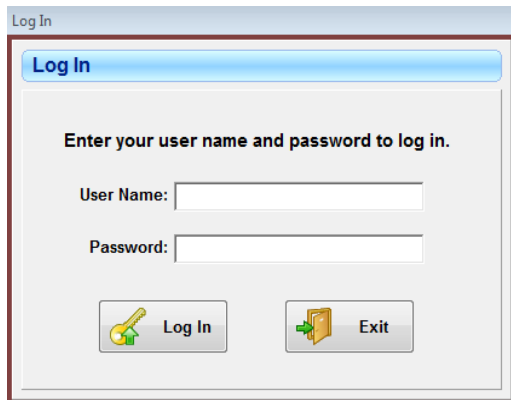

The Log In dialog box has a title bar that says "Log In". Below the title bar is a blue header with the text "Log In". The main area contains the instruction "Enter your user name and password to log in." followed by two input fields: "User Name:" and "Password:". At the bottom, there are two buttons: "Log In" with a key icon and "Exit" with a folder icon.

Upon opening the program, the screen at left will appear. You will be prompted to enter a User Name and Password. If it is the first time logging in, you will use the Admin User's data:

Username: ADMIN

Password: ADMINUSER

Other users may be added to the system after setup. After users are entered into the system, they should each log in under their own User Name and Password.

REGISTRATION

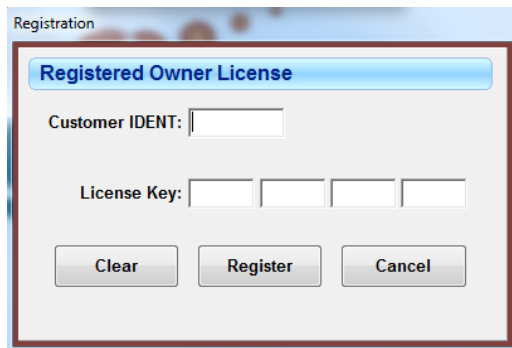

The Registered Owner License dialog box has a title bar that says "Registration". Below the title bar is a blue header with the text "Registered Owner License". The main area contains two input fields: "Customer IDENT:" and "License Key:". Below the input fields are three buttons: "Clear", "Register", and "Cancel".

After logging in as Admin, click File on the menu and select Registration Form. This step is important because it assigns licensing rights to you. Entering the information will unlock the program for your licensed use.

The Four Digit Customer Identifier and the 16 digit License Key will be provided by Gigatrak when the product is purchased.

SETUP OPTIONS

After registering your product, click File on the menu and select Setup Options. (Setup Options can only be accessed when logged in as Admin.)

ASSET SETUP

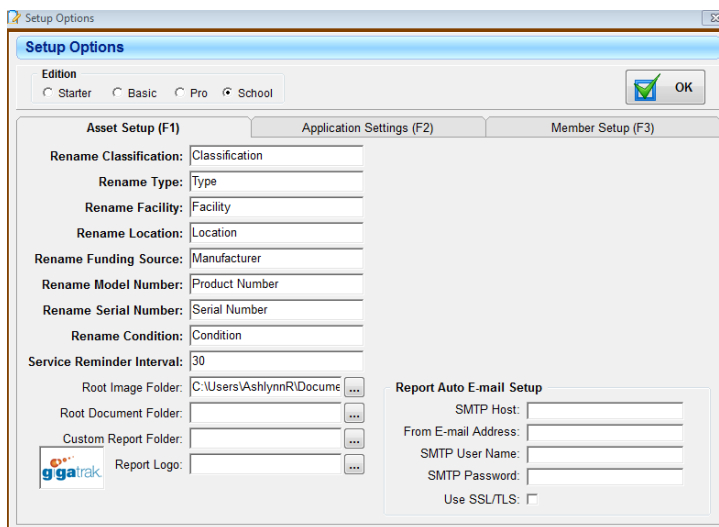

The Setup Options dialog box has a title bar that says "Setup Options". Below the title bar is a blue header with the text "Setup Options". The main area is divided into three tabs: "Asset Setup (F1)", "Application Settings (F2)", and "Member Setup (F3)". The "Asset Setup (F1)" tab is selected and contains several input fields: "Rename Classification:" (Classification), "Rename Type:" (Type), "Rename Facility:" (Facility), "Rename Location:" (Location), "Rename Funding Source:" (Manufacturer), "Rename Model Number:" (Product Number), "Rename Serial Number:" (Serial Number), "Rename Condition:" (Condition), "Service Reminder Interval:" (30), "Root Image Folder:" (C:\Users\AshlynnR\Docume...), "Root Document Folder:" (...), "Custom Report Folder:" (...), and "Report Logo:" (Gigatrak). There is also a "Report Auto E-mail Setup" section with fields for "SMTP Host:", "From E-mail Address:", "SMTP User Name:", "SMTP Password:", and a checkbox for "Use SSL/TLS:". An "OK" button is located in the top right corner.

This option can be used to change the names of the parameters to fit your needs. This makes up the structure of the system. Classification, Type, Facility, Location, and Funding Source are parameters tied to assets. Model Number, Serial Number, Account, and Condition can be renamed to suit your needs.

If you would like to alter any of the names, type in the desired value and then click the OK button.

The Service Reminder Interval is used to calculate when Asset Maintenance is due. The default setting is 30 days.

The Root Image Folder is the default location for images that you wish to tie to an asset. If the image is in the default location, only the file name is required in the asset screen to identify the image.

The Custom Report Folder is the location for custom report files. If a custom report is ordered, the report file should be placed in a folder, and the path to the folder should be set in this option.

The Report Logo allows the display of a company logo on reports. You can select a .bmp, .gif, or .jpg file. To clear a logo after it is selected, click the "Select" button and click Cancel on the selection screen.

APPLICATION SETTINGS

Application Settings control various functions in the asset tracking application.

SHOW DEPRECIATION

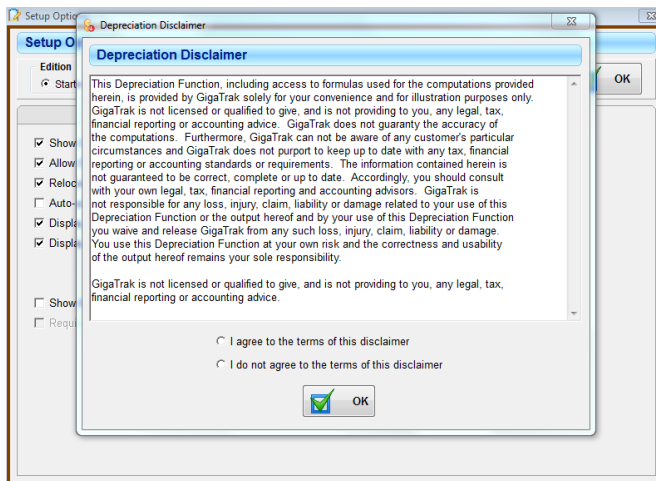

If Show Depreciation is checked, then the depreciation information will be visible on the Asset information screen. The Asset Depreciation Report will also be available on the Reports screen. If the checkbox is not checked, the depreciation information will not be visible and the depreciation report will not be shown.

The checkbox cannot be checked until you accept the disclaimer.

After accepting the disclaimer, the Preferred

Depreciation Type selection will be enabled. This will be the default selection when adding new assets on the Asset Information screen.

ALLOW DELETE ASSET & PURGE HISTORY

If checked, then the Delete button will be displayed on the Assets screen, and the Purge History button will be displayed on the Asset History screen. If the checkbox is not checked, the Delete button and the Purge buttons will not be displayed.

RELOCATE ASSETS

If Relocate Assets is checked, the Check In/Out function will change to a relocate function. This option does not use storage locations and does not allow entry or tracking of binned items. Assets are relocated from one location (or person) to another location (or person) without being returned to a storage location.

AUTO-POPULATE ASSET FIND TABS

When checked, the system will automatically display information when a Find screen is opened. If not checked, you must first click “Extract Data” to view a listing.

DISPLAY EMPLOYEE BARCODES BEFORE NAMES

This applies to several report selection filters. If you view employees primarily by their names, leave this unchecked. If you prefer tracking employees by the Barcode ID, then check the checkbox.

DISPLAY ACCOUNT NUMBERS BEFORE DESCRIPTIONS

The same rules apply to this option. Select how you prefer to view your report filters here. If you will view accounts by descriptions, leave this unchecked. If you prefer tracking accounts by numbers, check the box.

AUTO-CREATE “REPAIR” MAINTENANCE TYPE

Checking this box will insert a “repair” maintenance item any time a new Classification and Type of equipment is created.

SHOW MAINTENANCE DUE REPORT AFTER LOG IN

By selecting this option, the report of any upcoming maintenance items automatically displays immediately following log in.

SHOW BIN ASSETS BELOW REORDER POINT REPORT AFTER LOG IN

By selecting this option, the system will automatically display the report of any binned items below the reorder point immediately following log in.

REQUIRE CHECK IN BEFORE ANOTHER CHECK OUT

Checking this box will require a checked out asset to be checked back in to the storage location before it can be checked out again. Leaving this unchecked will allow an asset to be checked out from person to person (or location to location) without being returned to the storage location.

SHOW MAINTENANCE ON HANDHELD

This option allows users to enter maintenance information on the mobile handheld terminal. If not selected, the maintenance functions will not appear on the mobile handheld terminal.

AUTO E-MAIL EMPLOYEE UPON CHECK OUT

Checking this option will e-mail an employee a report of what they checked out through the system. This feature can be used if you use Microsoft Outlook and connect the systems.

MEMBER SETUP

The School Edition allows users to manage up to three types of “Members” of your own definition. This could include Faculty, Staff, Teachers, Students, etc.

You can rename the Member field at the top of the tab to your choice of field. Renaming the field and saving changes will make the changes consistent throughout the system.

Category names can also be renamed and act as an additional field by which you can search throughout the system.

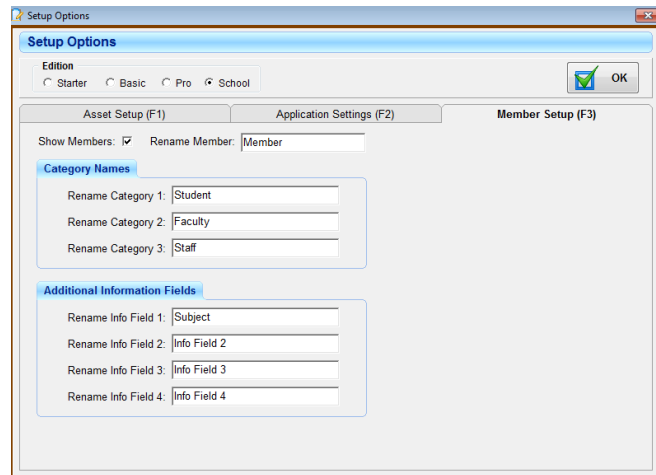

The Additional Information fields give four optional searchable fields for members.

To save the changes for both tabs on the screen, select the OK button. A confirmation message will appear, listing the items that you altered. Selecting “Yes” will save the changes and close the screen. Selecting “No” will reset the changes back to the original values.

To leave the screen without changing any values, select the in the upper right corner of the screen.

PRINTER ASSIGNMENT

The printer assignment process is used to set the printer the system will use for printing reports and barcode labels. Select Printer Assignment from the File menu and the screen below will be displayed.

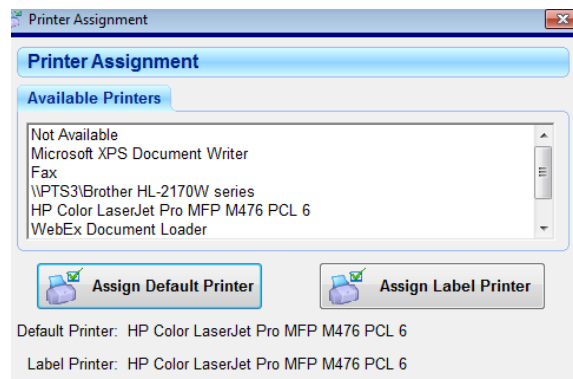

The Available Printers list will display all the printers that are on the Windows printer list.

To select the report printer, select the printer of choice and then click the Assign Default Printer button. The Default Printer label will indicate the printer you selected. Any reports printed by the system will be directed to this printer. This does not affect the windows default printer selection.

To select the label printer, select the printer of choice and then click the Assign Label Printer button. The Label Printer label will indicate the printer you selected. Any labels printed by the system will be directed to this printer. If you do not have a label printer, assign the default printer to act as the label printer.

EMPLOYEE ADMINISTRATION

Employees are either people that have access to the ATS system or people to whom assets will be assigned. To manage employees, select Employee Administration under the File menu.

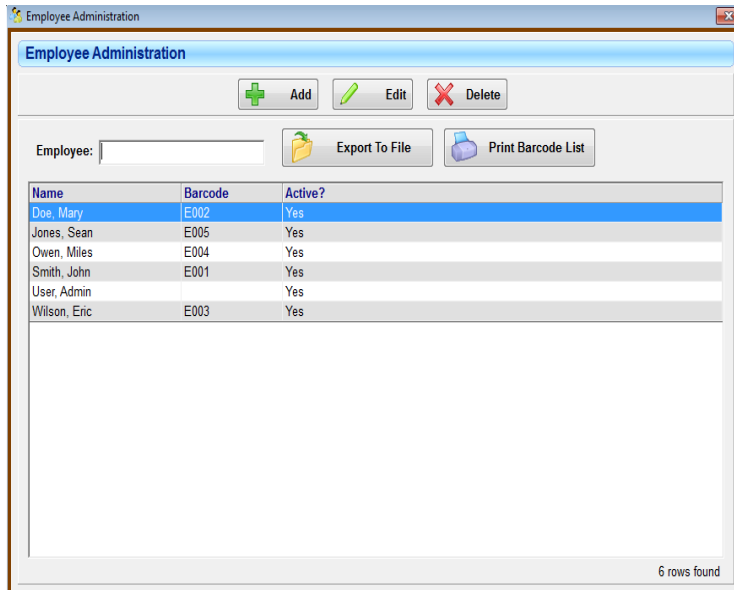

Upon initial setup, the only employee will be the Admin user. You may Add, Edit, or Delete employee information.

To Add a new employee, select the Add button. The form will change as indicated. The items in bold text are required for all employees.

The system will not allow editing of the last name, first name, middle initial, or user name for Admin User.

To delete an employee, select the employee and then select the delete button.

If an employee is assigned an asset or has an outstanding reservation or is involved in a history record, the system will not allow the employee to be deleted. Set the Status to inactive to prevent further use.

To print employee labels, select the employee(s) to be printed and then select the Print Label button. If a label printer has been selected and if a default employee label has been designated (see Label Designer in this manual), the label(s) will be printed.

For label printing, multiple employees may be selected. To select multiple employees, do one of the following:

- Drag the mouse over the employees desired while holding down the left mouse button.
- Select the first employee by left clicking with the mouse. Select the last employee in a range by holding down the Shift key and the left clicking on the last employee. All employees in between will be selected.
- Hold down the Control (Ctrl) key and select the employees you wish to print by left clicking on each one with the mouse.

EMPLOYEE INFORMATION

Enter the appropriate employee information. A few fields have special requirements:

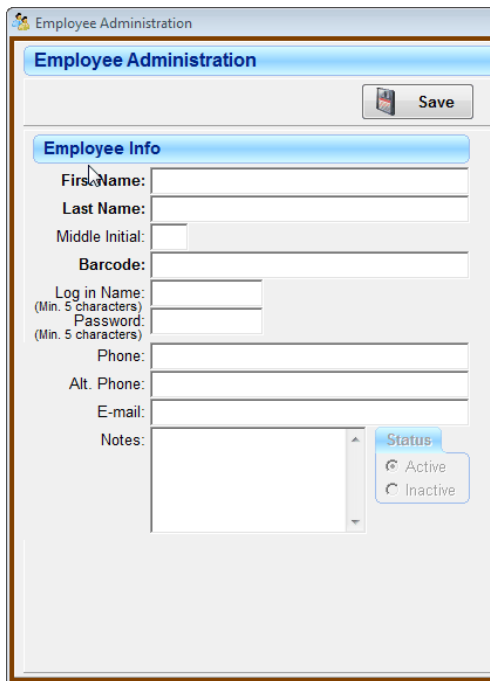

The barcode entry must be unique. A barcode for an asset, location, or employee cannot be the same. Keep the barcode as simple as possible, only using a short combination of capital letters and numbers. If you use the supplied barcode labels, the employee's barcode must match the label placed on their badge.

If the employee will be using the ATS system, he will require a Log in Name and Password.

The Log in Name must be between 5 and 10 characters long. It must be unique; no two employees may have the same log in name. Log in names are not case sensitive.

A password must be between 5 and 10 characters long. Passwords are not case sensitive.

EMPLOYEE ACCESS LEVELS

Once the employee information is entered, set the employee's access levels. The default access level is for no access to ATS.

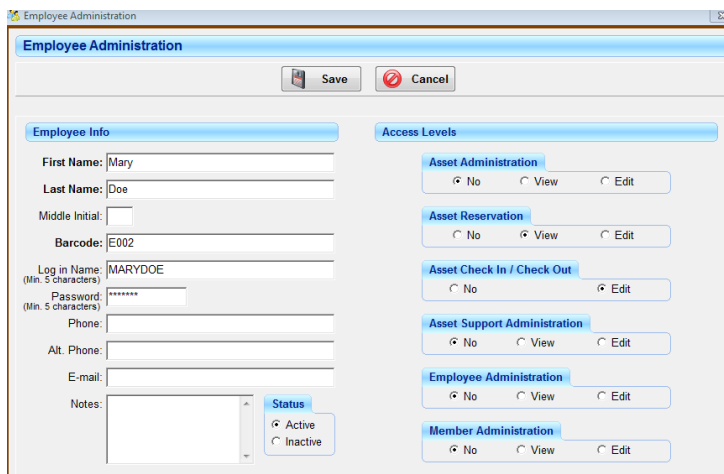

Asset Administration - applies to activities associated with creating and editing asset data.

Asset Reservation – applies to the activities where an individual may reserve an asset for a period of time.

Asset Check In/Check Out- applies to activities associated with assigning assets to an individual or location, or returning assets to storage.

Asset Support Administration - applies to activities that support the overall asset process. This will include managing facilities, locations, asset types, classifications, and conditions.

Employee Administration– applies to activities associated with managing employee information.

Select the access level appropriate for the employee in question and then select the OK button.

Member Administration – applies to activities associated with creating and editing member information.

To save the employee information, including the access level changes, select the Save button. Selecting the Cancel button will leave the present process without saving the employee information.

If the employee logged into the system only has view rights to Employees, the “add”, “edit”, and “delete” buttons will not be available. Instead, a “View” button will be available to allow the user to look at employee information without changing any data.

To leave the process, select the in the upper right corner of the screen.

OTHER FILE MENU FUNCTIONS

BACKUP/COMPACT DATABASE

If you have the Access version of ATS, this option is used to periodically repair, compact, and backup the ATS database. To determine if you have the Access version of ATS, go to the Help tab → About and the header of the box will say “About (Access)”

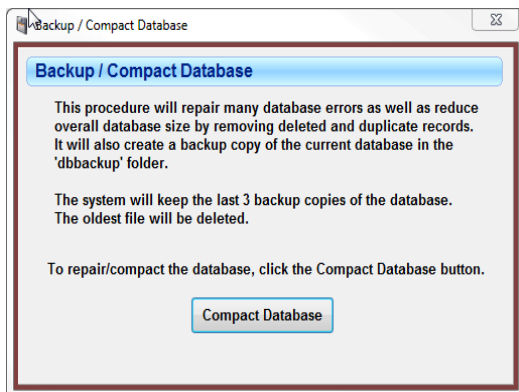

It is possible that the Access database can get corrupted. Compacting the database may repair the damage. In addition, a previous compact operation will have created a backup of the database that can be used if the current database is corrupted beyond repair. The system will retain three backup copies of the database in the dbbackup folder. Backing up frequently will minimize the loss of data if the current database is corrupted beyond repair.

MS Access does not automatically remove data that is deleted by the system. Compacting the database will remove data that has been deleted. This will reduce the size of the database file and improve performance.

To compact the database, select Compact Database under the File menu. Then select the Compact Database button.

The system will compact, repair, and backup the database and when complete, the Compact Database screen will disappear.

CHANGE PASSWORD

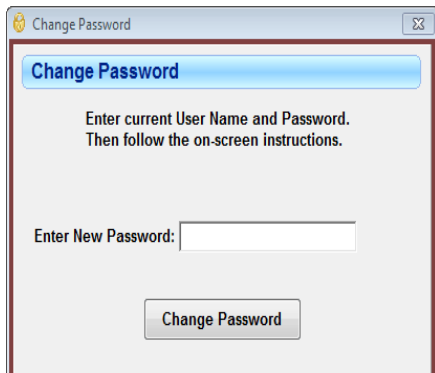

A user currently logged into ATS may change their password at any time. Select Change Password from the File menu and the screen at left appears.

Type in your current user name and password and then select the Change password button.

Passwords must be between 5 and 10 characters long.

Type in your new password and then select the Change Password button.

Type in your new password again. If the password matches the new password you typed earlier, the system will save the new password and the Change Password screen will disappear.

If the password does not match the password typed in earlier, the system will state the passwords do not match and ask if you wish to try again.

If you answer yes, the screen will be returned to the state above and you may try to type the second password again.

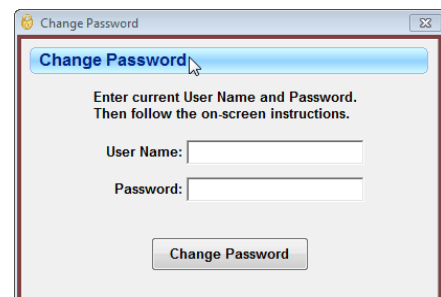

LOGIN TEMPORARILY

Log in temporarily is a function used in order to perform some function that the current user may not complete without the current user having to exit the program.

Select Log In Temporarily under the file menu. The screen at right will appear. Enter your user name and password, and then select the Log In button.

The banner on the main screen will turn red. As long as someone is temporarily logged into the system these conditions will remain.

When the user temporarily logged in logs out by selecting the Log Out button, the main screen will return to normal and the original user is the current user.

PURGE HISTORY

If you would like to purge all history before a certain date, you can enter a specific date and then click OK. **WARNING!!** Be very careful with this feature, when you click OK, all asset history records will be purged for good.

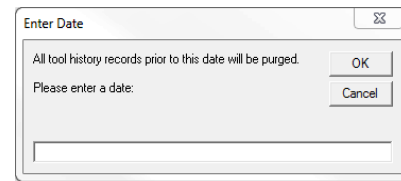

HANDHELD CONFIGURATION

The Handheld Configuration screen is used to select the handheld device. This version of ATS currently supports Windows Pocket PC and CE handhelds.

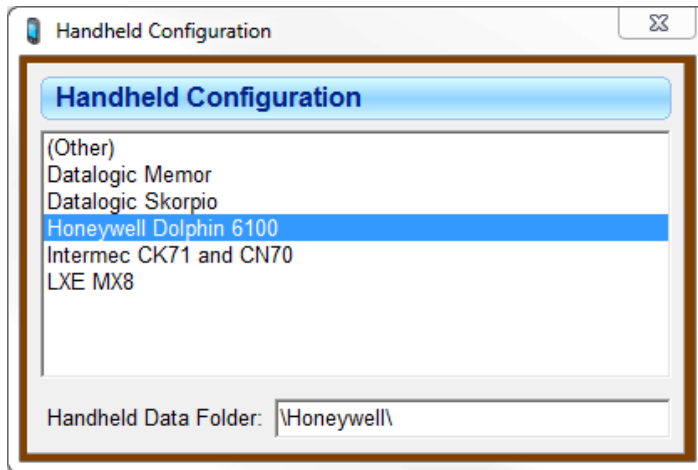

To view the Handheld Configuration screen, click the File menu item and select Handheld Configuration.

Pocket PC devices require Microsoft ActiveSync (for Windows XP) or Windows Mobile Device Center (for Windows Vista or newer) to communicate with ATS.

Further instruction on how to use the Handheld device and configuring it with the Asset Tracking System will be discussed later.

IMPORTS

Each import has specific instructions included on the import screen that delineates data formatting requirements along with any special instructions you may need. Imports are available for the following:

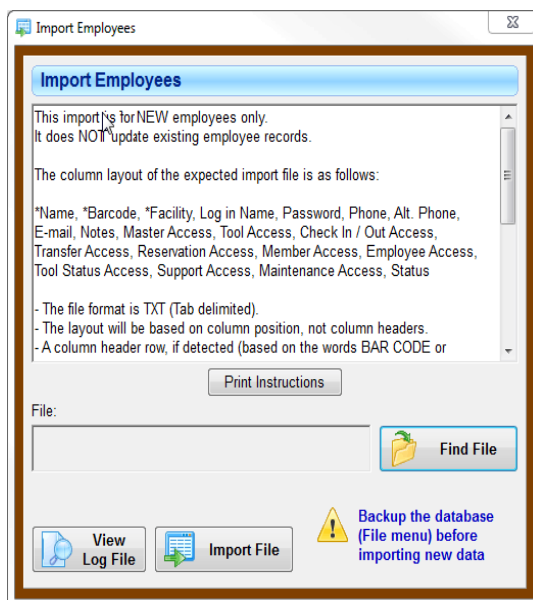

Import Assets: Allows the import of asset data into the ATS system.

Import Employees: Allows the import of employee data into the Employee Administration table. The import even allows for the granting of specific access rights to the various functions in ATS.

Import Locations: Allows the import of location data into the ATS system.

HELP MENU FUNCTIONS

CHECK FOR UPDATE

After logging in, select Check for Update on the Help menu. Major updates may require you to contact GigaTrak and receive a special download. **Access to the Check for Update function is only available when the ADMIN login is used. You must have a current Support Agreement in place to download updates.**

ABOUT

The “About” section tells you which version of the software you currently have as well as some brief licensing information. This area also specifies which database the software uses for your system. This section is particularly helpful to the support and training teams when working to assist you on any questions you may have regarding the ATS system.

SUPPORT MENU FUNCTIONS

ACCOUNT ADMINISTRATION

Account Administration is used to keep track of the account numbers that are used to purchase assets. Account numbers are not required to use ATS.

Account Number	Description	Active?
1000	Accounting Department	Yes
2000	Marketing Department	Yes
3000	Maintenance Department	Yes
4000	Administration Department	Yes

To begin the process, select Account Administration from the Support menu.

To Add a new account, select the Add button. Enter the Account Number (required field) and a description (optional), then select the Save button.

To Edit an Account, select the Account of interest and then select the Edit button. Modify the information as desired. Select the Save button to save the Account changes.

To Delete an Account, select the Account to be deleted and then

select the Delete button. The system will check to see if the account is tied to an asset. If so, the system will not allow the Account to be deleted. You may inactivate the Account to prevent it from being assigned to an asset in the future if you desire.

ASSET CONDITION ADMINISTRATION

Assets may be assigned a Condition, which indicates the usefulness of the asset. To access this process, select Condition Administration under the Support menu.

Condition	Description	Active?
Excellent	New or nearly new	Yes
Good	minimal damage	Yes
Needs Repair	Item needs maintenance	Yes
Poor	Damage with functionality problems	Yes

Each Condition has a name and Description. In addition a Condition may be designated as Active or Inactive.

Condition name may be up to 20 characters and is required. This name must be unique.

Description may be up to 80 characters long and is not required

A Condition set as active may be assigned to an asset; a Condition set as inactive will not be available for assignment to an asset. Setting a condition as “inactive” minimizes clutter, but retains historical information tied to each condition.

To add a new Condition, select the “add” button, enter the new Condition (name) and Description, and click “save” button to save the new condition.

To edit an existing Condition, select the Condition to be edited and then select the Edit button. Modify the Condition (name), Description, or Status (Active vs. Inactive). Select the Save button to save the changed Condition.

To delete a Condition, select the Condition to be deleted and then select the Delete button. The system will check to see if the Condition is assigned to an asset. If so, the system will not allow the Condition to be deleted. You may inactivate the Condition to prevent it from being assigned to future assets if you desire.

ASSET SUPPORT ADMINISTRATION

Asset Support Administration is used to administer Classifications and Types. To access this process, select Asset Support Administration under the Support menu. Asset Support Administration has two tabs: Classification and Type.

CLASSIFICATION

The first tab is Classification. Assets may be assigned a Classification to organize them in groups.

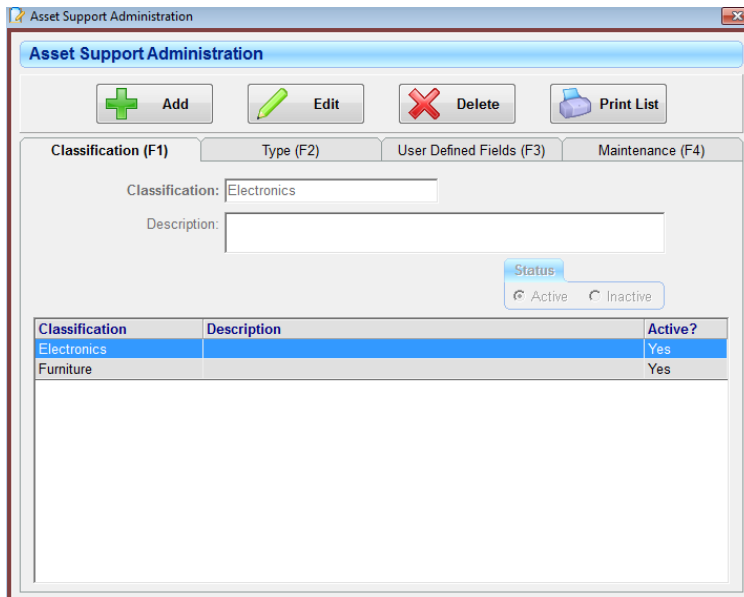

Classification	Description	Active?
Electronics		Yes
Furniture		Yes

Each Classification has a name (Classification) and Description. In addition, a Classification may be designated as Active or Inactive. A classification assigned as active may be tied to an asset; an inactive classification may not be tied to an asset.

A classification may be set as inactive to reduce clutter yet retain important historical information.

- Classification (name) may be up to 20 characters and is required. The Classification (name) must be unique (i.e., no other Classifications may have the same Classification (name)).
- Description may be up to 80 characters long and is not required.

To add a new Classification, select the Add button. Enter the new Classification (name) and Description (optional). Select the Save button to save the new Classification.

To edit an existing Classification, select the Classification to be edited from the listing and then select the Edit button. Modify the Classification (name), Description, or Status (Active vs. Inactive). Select the Save button to save the changed Classification. Select the Cancel button to exit the Classification change without saving the changed Classification.

To delete a Classification, select the Classification to be deleted and then select the Delete button. The system will check to see if the Classification is assigned to an asset. If so, the system will not allow the Classification to be deleted. You may inactivate the Classification to prevent it from being assigned to future assets if you desire.

To leave the process, select the in the upper right corner of the screen.

TYPE

The second tab is type. Type is a subclass of Classification. Each Classification can have several Types. In addition to grouping assets under a Type, the Type will also set the default depreciation period for assets assigned to it.

Type	Description	Dep.	Active?	Due Date
Camera			Yes	None
Computer			Yes	None
Phone			Yes	None
Printer			Yes	None
Projector			Yes	None

Each Type has a name (Type), Description, and Depreciation period in years. In addition a Type may be designated as Active or Inactive. A Type set as active may be assigned to an asset; a Type set as inactive will not be available to be assigned to an asset.

A type may be set as inactive to reduce clutter, yet retain important historical information.

- Type (name) may be up to 20 characters and is required. The Type (name) must be unique (i.e., no other Types may have the same Type (name)).
- Description may be up to 80 characters long and is not required.
- Depreciation may be up to 255 years and is not required.

To add a new Type, select the Add button. Select the appropriate Classification for the new Type. Enter the new Type (name), Description, and depreciation period. Select the Save button to save the new Type.

To edit an existing Type, select the Type to be edited and then select the Edit button. Modify the Type (name), Description, Depreciation, or Status (Active vs. Inactive). Select the Save button to save the changed Type.

To delete a type, select the Type to be deleted and then select the Delete button. The system will check to see if the Type is assigned to an asset. If so, the system will not allow the Type to be deleted. You may inactivate the type to prevent it from being assigned to future assets if you desire.

To leave the process, select the in the upper right corner of the screen.

USER DEFINED FIELDS

The third tab is the User Defined Fields. Fields can be added specific to an asset "Type". When new assets are added to the system, the added fields are displayed in the Asset Information screen for user entry.

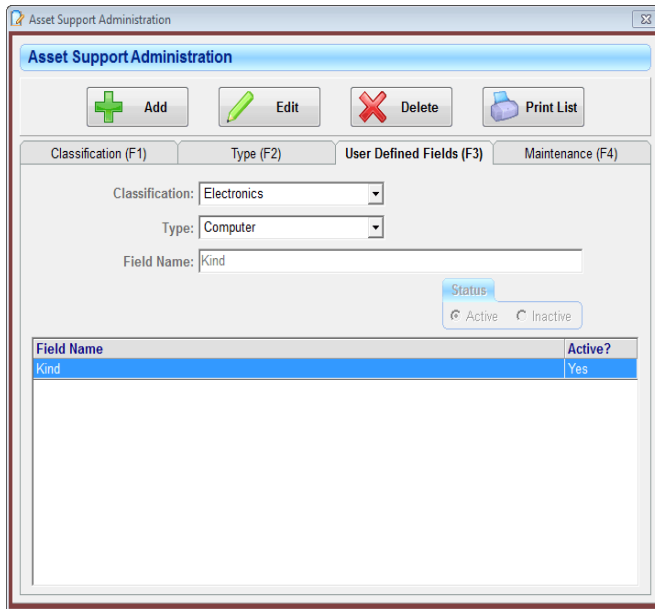

After selecting the appropriate Classification and Type for the asset, a listing of the current User Defined Fields is displayed. Each field has a name and may be designated as Active or Inactive. Setting a User Defined Field to inactive does NOT remove the data already recorded for any asset of that type. It will not be displayed on the Asset Information screen. Returning the asset to active will restore prior data for each asset of that type.

- The Field Name may be up to 50 characters and is required.
- A Field Name set as active will be assigned to each asset of that Type.
- A Field Name set as inactive will not be available.

MAINTENANCE

The fourth tab is Maintenance. Each “Type” of equipment may be assigned a group of specific Maintenance items with a preset interval in months for required performance. In addition, a “Repair” maintenance item may automatically be inserted when a new “Type” is created. This is created in Setup Options.

Each maintenance item has a Description and Special Instructions. In addition, a maintenance item may be designated as Active or Inactive. Setting a Maintenance item to inactive may be useful to reduce clutter when assigning Maintenance item to assets, yet it remains in the database for historical

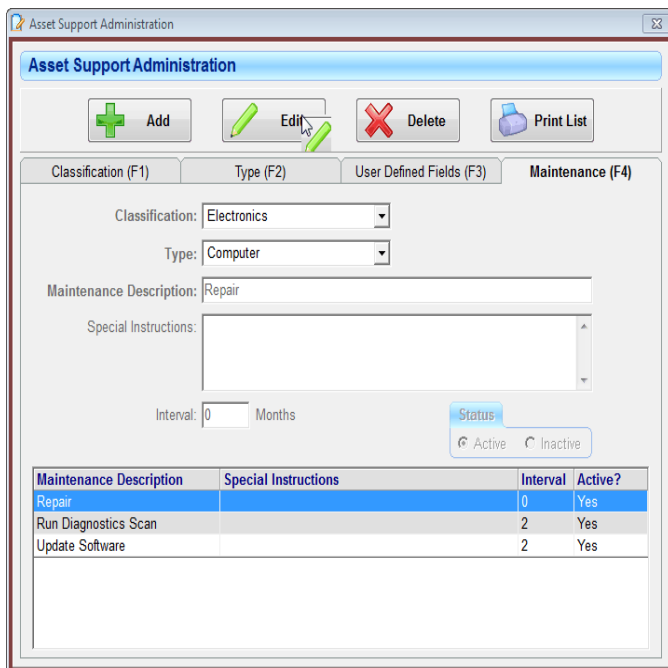

purposes.

- The Maintenance Description may be up to 50 characters and is required. The Description must be unique (i.e., no other Description may be the same).
- Special Instructions may be up to 255 characters long and is not required.
- A Maintenance item set as active may be assigned to an asset of that type.
- A Maintenance item set as inactive will not be available.

To add a new Maintenance Item, select the Add button. Enter the new Maintenance Description. Enter any Special Instructions.

Select the Save button to save the new Maintenance Item.

To edit an existing Maintenance Item, select the Maintenance Item to be edited and then select the Edit button. Modify the Maintenance Description, Special Instructions or Status (Active vs. Inactive). Select the Save button to save the changed Maintenance Item.

To delete a Maintenance Item, select the Maintenance Item to be deleted and then select the Delete button. The system will check to see if the Maintenance Item is assigned to an asset. If so, the system will not allow the Maintenance Item to be deleted. You may inactivate the Maintenance Item to prevent it from being assigned to future assets.

To leave the process, select the  in the upper right corner of the screen.

FACILITY ADMINISTRATION

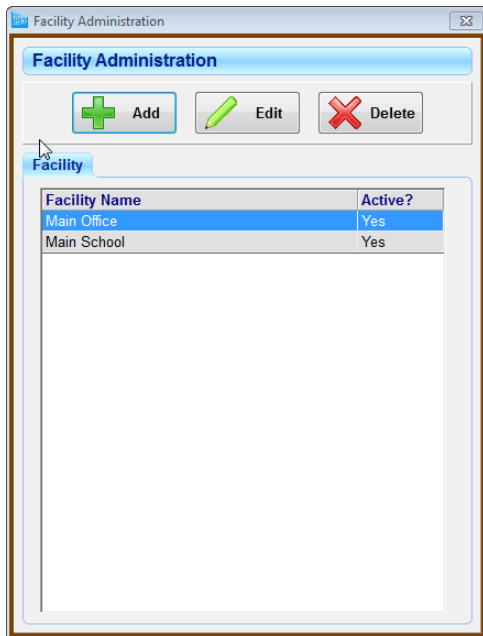

Facilities are the upper hierarchy of locations. In other words, locations are tied to a facility. Due to this structure, at least one facility is required by the system.

To begin the process, select Facility Administration from the Support menu.

Facility information consists of:

Unique Name- up to 40 characters and is required.

Address - up to 40 characters long, but is not required.

City- up to 40 characters long, but is not required.

State-up to 2 characters long, but is not required.

Zip Code- up to 10 characters long, but is not required.

Notes-up to 255

characters long, but is not required

To Add a new facility, select the Add button. Enter the information as desired. Select the Save button to save the new Facility. Select the Cancel button to exit the Facility addition without saving the new Facility.

To Edit a Facility, select the Facility of interest and then select the Edit button. Modify the information as desired. Select the Save button to save the Facility changes. Select the Cancel button to exit the Facility addition without saving the Facility changes. In either case the main screen, shown at the beginning of this section will appear. If the Facility was saved, the changed Facility will appear on the Facility list.

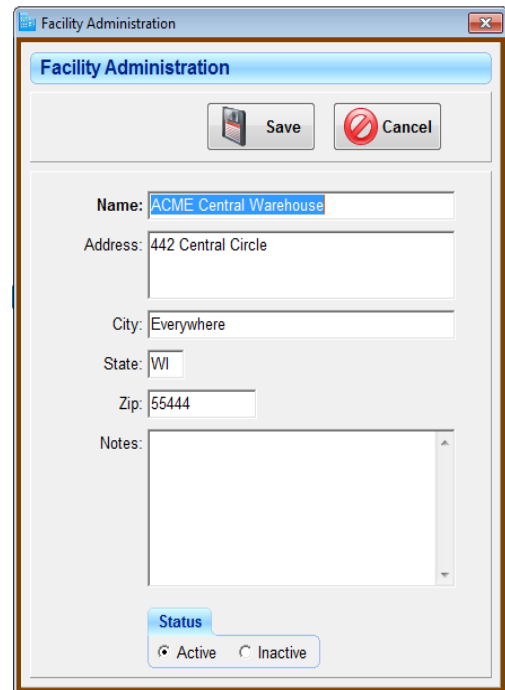

Name: ACME Central Warehouse

Address: 442 Central Circle

City: Everywhere

State: WI

Zip: 55444

Notes:

Status: Active Inactive

To delete a Facility, select the Facility to be deleted and then select the Delete button. The system will check to see if a location is tied to the Facility. If so, the system will not allow the Facility to be deleted. You may inactivate the Facility to prevent a location from being assigned to it in the future if you desire.

To leave the process, select the in the upper right corner of the screen.

FUNDING SOURCE ADMINISTRATION

Funding Source Administration is used to keep track of the agency that provided the asset. The Funding Source is not required to use ATS.

To begin the process, select Funding Source Administration from the Support Menu. The screen will appear.

Activities available for Funding Source are:

- Adding new Funding Source
- Editing existing Funding Source
- Deleting Funding Source

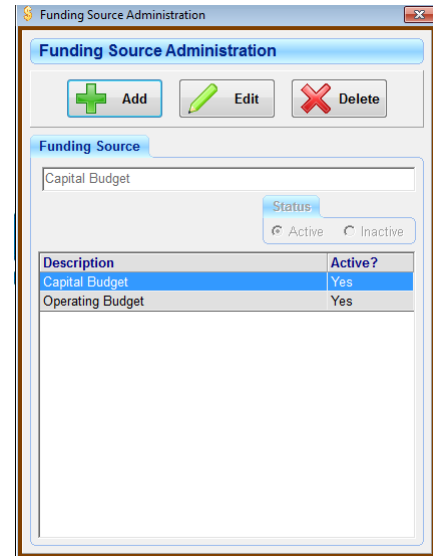

Adding a New Funding Source:

To add a new Funding Source, select the Add button. Enter the description, then select the Save button. Select the cancel button to exit the Funding Source addition without saving the new Funding Source.

Editing an Existing Funding Source:

To Edit a Funding Source, select the Funding Source of interest and then select the Edit button. Modify the information as desired. Select the save button to Save the Funding Source changes. Select the Cancel button to exit the Funding Source addition without saving the changes.

Deleting an Existing Funding Source:

To delete a Funding Source, select the Funding Source to be deleted and then select the Delete button. The system will check to see if the Funding Source is tied to an asset. If so, the system will not allow the Funding Source to be deleted. You may inactivate the Funding Source to prevent it from being assigned to an asset in the future if you desire.

To leave the process, select the in the upper right corner of the screen.

LOCATION ADMINISTRATION

Location Administration is used to manage the locations to which assets may be assigned. It displays all the locations that exist in the system that are tied to the facility selected.

To add a new Location, select the Facility to which it is to be added and then select the Add button.

Location	Barcode	Responsible Individual	Storage?	Active?
Office 101	L001	User, Admin -	No	Yes
Office 102	L002	User, Admin -	No	Yes
Office 201	L003	User, Admin -	No	Yes
Office 202	L004	User, Admin -	No	Yes
Storage	L005	User, Admin -	Yes	Yes

rather than usage.

Enter the location information as desired:
Facility - defaults to the facility selected on the main form but may be changed.

Location - may be up to 50 characters and is required. Must be unique to each location.

Barcode - may be up to 20 characters long and is required. A barcode for an asset, location, or employee cannot be the same.

Checkout/Usage Location - location that assets can be checked out to.

Storage Location - location used for storage

Facility: Main Office

Location: Office 101

Barcode: L001

Checkout/Usage Location
 Storage Location

Responsible Individual: User, Admin

Notes:

Status: Active Inactive

Transfer Location - location that assets transfer to.

Responsible Individual - employee that is responsible for the assets at the location. This is not required. If the responsible individual is not in the system, you may go directly to the Employee Administration process by selecting the Add New Employee button.

Notes - may be up to 255 characters long and is not required.

To edit a Location, select the Facility containing the Location, select the Location of interest and then select the

Edit button. Modify the information as desired. Select the Save button to save the Location changes.

To delete a Location, select the Location to be deleted and then select the Delete button. The system will check to see if an asset is tied to the location or the Location is being used in a history record. If so, the system will not allow the Location to be deleted. You may inactivate the Location to prevent an asset from being assigned to the Location in the future if you desire.

EXPORT LIST TO FILE

This button will export information for the displayed locations to a tab delimited text file.

CHANGE RESPONSIBLE INDIVIDUAL

Change Responsible Individual will change the responsible individual for all **selected** locations on the screen. Display and select the locations that you want to change. To select multiple locations, do one of the following:

- Drag the mouse over the locations desired while holding down the left mouse button.
- Select the first location by left clicking with the mouse. Select the last location in a range by holding down the Shift key and then left clicking on the last location. All locations in between will be selected.
- Hold down the Control (Ctrl) key and select the locations you wish to change by left clicking on each one with the mouse.

After the locations are selected, click the Change Responsible Individual button. A screen will appear where you can select a new Employee. Select the new Employee and click the OK button.

PRINT BARCODE LIST

Print Barcode List will print a list of the displayed location barcodes that can be used for scanning. When the Print Barcode List button is selected, a pop-up window will appear where you can set the barcode row height. This allows you to control the space between barcodes on the list. The minimum row height is 0.5 inch.

PRINT LOCATION LABEL

To print a Location label, select the location(s) to be printed and then select the Print Label button. If a label printer has been selected and if a default location label has been designated (see Label Designer in this manual), the label(s) will be printed.

For label printing, multiple locations may be selected. To select multiple locations, do one of the following:

- Drag the mouse over the locations desired while holding down the left mouse button.
- Select the first location by left clicking with the mouse. Select the last location in a range by holding down the Shift key and then left clicking on the last location. All locations in between will be selected.

Hold down the Control (Ctrl) key and select the locations you wish to print by left clicking on each one with the mouse.

MAINTENANCE/REPAIR PROVIDER ADMINISTRATION

The Maintenance/Repair Provider Screen allows you to standardize the name of each provider who services your equipment. You can add new provider names, edit existing names and delete providers not used for maintenance.

To start the process, select Maintenance/Repair Provider Administration from the Support menu.

To add a new provider, select the Add button.

Provider Information consists of:

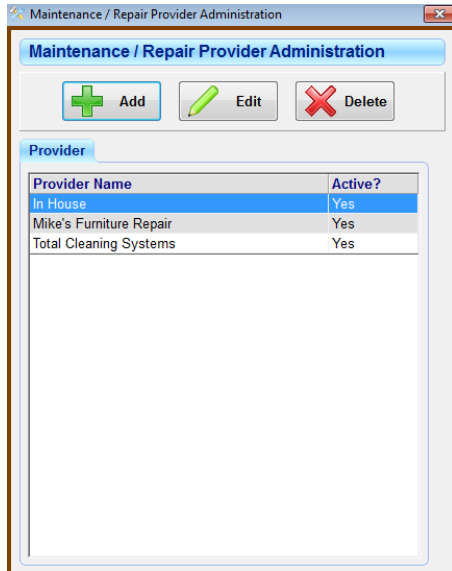

Unique Name---up to 50 characters and is required.

Address---up to 100 characters, but is not required. If an address is entered, it will appear on Maintenance Request Report.

City---up to 40 characters, but is not required.

State---up to 2 characters long, but is not required.

Zip---up to 10 characters long, but is not required.

Contact---up to 100 characters long, but is not required.

Notes---up to 255 characters long, but is not required.

Enter the information as desired. Select the Save button to save the new provider. Select the cancel button to exit without saving.

To edit a provider, select the provider of interest and then select the edit button. Modify the information as desired. Select the save button to save the provider changes. Select the cancel button to exit without saving the changes.

To delete a provider, select the provider to be deleted and then select the delete button. The system will check to see if an asset maintenance record is tied to the provider. If so, the system will not allow the provider to be deleted. You may inactivate the provider to prevent its use in the future if you desire.

To leave the process, select the in the upper right corner of the screen.

LABEL DESIGNER

The Label Designer is used to design labels for the various processes in the system that print barcodes. There are three process which print labels: assets, locations, and employees.

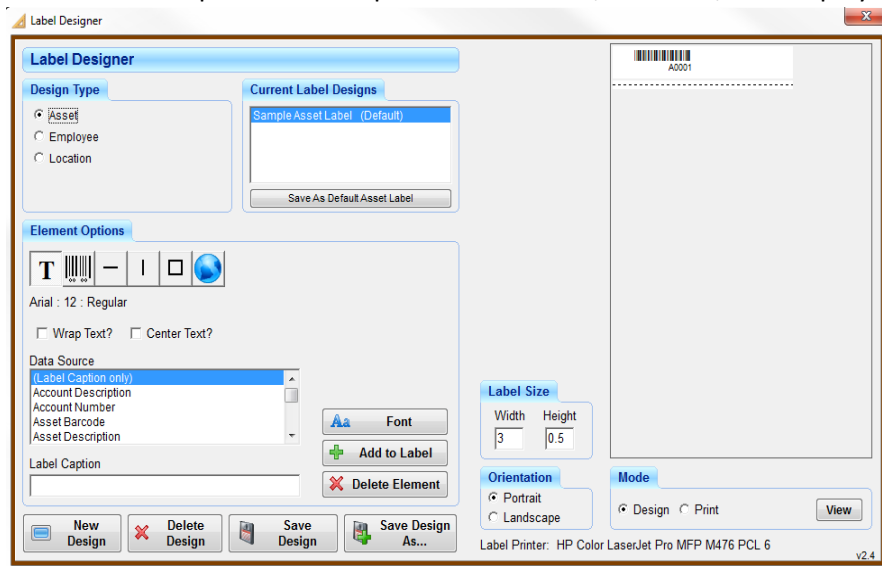

These processes can be selected in the Design Type section of the form, located in the upper left corner.

To design a label, first select the design type.

The data source list will contain the possible fields that may be included in the label.

The Current Label Design list will contain labels that have already been created for the design type. The list currently contains a sample asset label. When one of these labels is selected, the box on the right will display the label design, as indicated above for the sample asset label.

To create a new label, select the Design type and then select New Design button. Set the label size (width and height in inches). Set the label orientation (Portrait or Landscape). For Portrait, the height is vertical on the screen. For Landscape, the height is horizontal on the screen.

There are 6 different elements that may be placed on the label. They are (left to right): text, barcode, horizontal line, vertical line, box, and a graphic.

LABEL QUICK START

ADDING A TEXT ELEMENT

Select the Text (T) button in the Element Options panel. Select (Label Caption only) in the Data Source box, and type a label caption in the Label Caption textbox. You can select Wrap Text or Center. To set the font style and size, click the Font button. Click the Add to Label button. The text element will appear in the upper left corner of the label design. Drag it to the desired position on the label.

To edit the text caption or font after a text element has been placed in a label design, right click on the element and choose the option desired.

ADDING A DATABASE FIELD TEXT ELEMENT

In the Data Source box, select the desired database field. You can select Wrap Text or Center. To set the font style and size, click the Font button. Click the Add to Label button. A sample of the data will appear in the upper left corner of the label design. Drag it to the desired position on the label. When the label is printed, the actual data for that field will be printed on the label.

To edit the text caption or font after a database field text element has been placed in a label design, right click on the element and choose the option desired.

ADDING A BARCODE ELEMENT

Select the Barcode button in the Element Options panel. Select (Label Caption only) in the Data Source box, and type a label caption in the Label Caption textbox. You can select Center. Select the barcode font and size desired. Click the Add to Label button. The text will be added to the label in the barcode font. Drag it to the desired position on the label.

If a database field is needed as a barcode, select the field from the Data Source box, and add it to the label. When the label is printed, the actual data for that field will be printed on the label as a barcode.

ADDING A HORIZONTAL LINE ELEMENT

Select the Horizontal Line button in the Element Options panel. Click the Add to Label button. A horizontal line segment will be added to the label design in the upper left-hand corner. Drag it to the desired position on the label. To change the size of the line, place the mouse cursor over the right end of the line. When the cursor changes to a double arrow, click and drag the endpoint to the desired length.

ADDING A VERTICAL LINE ELEMENT

Select the Vertical Line button in the Element Options panel. Click the Add to Label button. A vertical line segment will be added to the label design in the upper left-hand corner of the label. Drag it to the desired position on the label. To change the size of the line, place the mouse cursor over the bottom of the line. When the cursor changes to a double arrow, click and drag the endpoint to the desired length.

ADDING A BOX ELEMENT

Select the Box button in the Element Options panel. Click the Add to Label button. A box will be added to the label design in the upper left-hand corner. Drag it to the desired position on the label. To change the size of the box, place the mouse cursor over the lower right-hand corner of the box. When the cursor changes to a double arrow, click and drag the endpoint to the desired size.

ADDING A GRAPHIC ELEMENT

Select the Graphic button in the Element Options panel. Click the Find Graphic File button to find a file on your computer to place on the label. File types supported are bmp, gif, jpg, wmf, and ico. Click the Add to Label button. The graphic will be added to the label design in the upper left-hand corner. Drag it to the desired position on the label.

Graphic elements are resizable. **Save the label design before attempting to resize a graphic element.** Right click on the graphic in the label and select Resize Graphic. A Resize Graphic box will appear above the Label Size box. Enter the desired Height and Width (in inches) and click the OK button. It may be possible to enter a size that causes the graphic to disappear from the label design. If this happens, select a different label design. When prompted to save changes, respond NO to the prompt. Then go back to the label design and try again.

DELETING A LABEL ELEMENT

Select the element to be deleted from the label design. Click the Delete Element button, or press the Delete key on the keyboard. Elements can also be deleted by right-clicking on the element and selecting Delete from the popup menu.

DELETING A LABEL DESIGN

To delete an entire label design, select the design from the Current Label Designs list. Click the Delete Design button at the bottom of the screen.

SAVE AN EXISTING DESIGN AS A NEW DESIGN

Time may be saved by copying an existing label design and modifying it. Select the design from the Current Label Designs list, and click the Save Design As button at the bottom of the screen. Enter a new design name and click the OK button. Design names must be unique.

VIEWING/PRINTING A LABEL

The work space on the right-hand side of the screen provides a feel for how your label will print. If you need to view exactly how your label will print, click on the View button with the Mode setting set to Design. An exact replica of the label will appear. To print the label on your label printer, change the Mode setting to Print, enter the number of labels you want to print and click the Print button.

To save a label design as default for a specified process, select the Design Type (process), and select the label design from the Current Label Designs list. Then select the Save as Default button.

When a label is set as the default label, the word "Default" will appear after the label design.

To leave the process, select the in the upper right corner of the form.

LABEL SETUP

The Label Setup screen allows the printing of barcode labels in sequence. This feature is only available for the Asset Design Type. This allows printing of asset barcode labels that can then be attached to assets, and entered on the Asset Information screen.

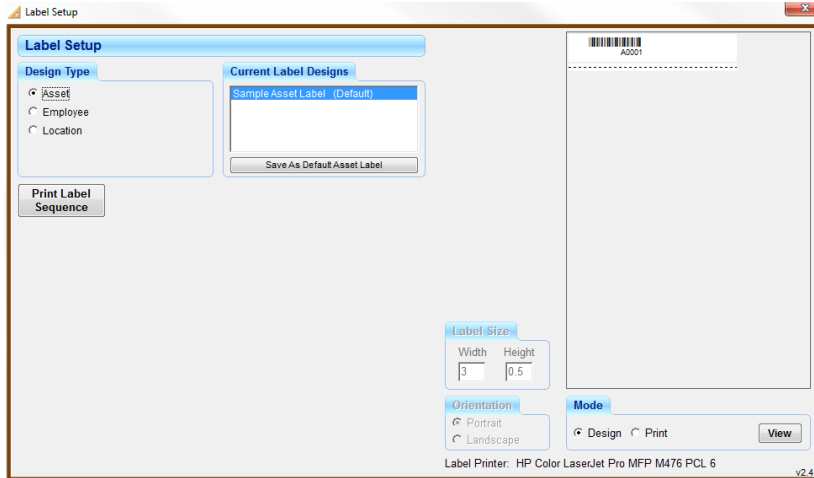

Any Asset Label design can be chosen, it does not have to be the “Default” design. The label design must contain the barcode design element or it will not print. Note that if the label design contains an asset description, the description will be blank. They have not yet been assigned to an asset.

On the Label Setup screen, select the Asset Design Type, then

select the Print Label Sequence button. The screen below will be displayed.

A three (3) character prefix can be entered if desired. The Start Number will initially start at 00000001 but can be changed to any number desired (up to 8 characters). Enter the number of labels to print in the How Many box and select the Start button.

The system will check the barcodes already assigned to assets in the database to be sure that the barcode to be printed is unique. If it is unique, the label will print. If it is not unique, the number will be skipped, and the next number in the sequence will be checked. If the number of characters in the Start Number is incremented beyond 8 characters, a message will be displayed and printing will stop.

After printing starts, a Cancel button will appear. Selecting the cancel button will stop the printing process. Pressing the Esc key on the keyboard will also stop printing.

The prefix and the last barcode number printed will be saved in the database. These values will then appear the next time the Print Label Sequence function is used. The Start Number will automatically be increased to the next value.

To exit the Print Label Sequence function, select the Close button.

ASSETS SCREEN

The Asset Management process is started by selecting the Assets button on the main toolbar, which displays the screen below:

FIND ASSET

Three tabs are displayed. The first is the “Find” tab, which is used to view assets and print lists of assets. The tab is controlled by sections on the upper part of the form, allowing you to filter and view those items by:

- Facility: [Dropdown]
- Location: All [Dropdown]
- Funding Source: All [Dropdown]
- Account: All [Dropdown]
- Condition: All [Dropdown]
- Search Field: All (except In Service Date) [Dropdown]
- Search: [Text Box]
- Classification: All [Dropdown]
- Type: All [Dropdown]
- User Defined Field: All [Dropdown]
- User Data: [Dropdown]
- Status: All (except Retired) [Dropdown]
- Other Search Field: All [Dropdown]

Buttons available include: Extract Data, Print List, Add To List, Print Barcode List, Reset, Print Label, Change Status, and Export List To File.

The table below the form has the following columns: Barcode, Description, Asset Number, Product Number, Serial Number, Storage Location, Storage Bin Qty, Out Bin Qty, Date Out, Due Date, Funding Source, and Acct Num.

- Facility
- Location
- Funding Source
- Account
- Search by Criteria
- Classification
- Type
- Condition
- Status

Several key aspects are available on the form. As an example, selecting the Reset button will return all selections to All. In addition, the Asset list can be sorted by one of its columns by clicking on the heading of that column. A second click will reverse the sort order of the items in the listing.

SEARCH FIELD

Groups of assets can also be displayed by typing words in the Search Description box, and then selecting the Extract button. For example, if you type in the word “chair” into the box and click extract, only the assets that have the word “chair” in their description will be displayed. If a location is also selected, only assets that are located at the particular location and have the word “chair” in the description will be displayed.

ADD TO LIST

The Add to List button can be used to build a custom list of assets. When selected, it will appear to remain depressed. When in this mode, assets that are extracted will be added to the list of assets already shown on the screen, rather than clearing the screen first. You can continue to change the selection filters and extract the assets you need to build your list. The list can then be printed or exported. Clicking the Add to List button a second time will return the Extract Data function to its normal mode.

PRINT LIST

To print the Assets in the list, select the Print List button. A report is displayed and if the default printer is set, the Assets displayed on the screen will be printed when Print is selected. You may also save it as a PDF or Email the report directly.

PRINT BARCODE LIST

Print Barcode List will print a list of the displayed asset barcodes that can be used for scanning. The list will include the Barcode number, Barcode, Description, Product Number, and Serial Number. When the Print Barcode List button is selected, a pop-up window will appear where you can set the barcode row height. This allows you to control the space between barcodes on the list. The minimum row height is 0.5 inch.

EXPORT LIST TO FILE

Export List to File will export information for the displayed assets to a tab delimited text file.

ASSET IMAGE

If an image is assigned to an asset, a thumbnail picture will be displayed in the Description column of the grid. The thumbnail display can be turned on or off by right-clicking in the grid and selecting “Show Thumbnail Images” in the pop-up menu. A larger view of the image can be displayed by selecting “View Image” from the pop-up menu.

ASSET INFORMATION

Selecting an Asset and then selecting the Asset Information tab, or double-clicking on an Asset will bring up the Asset Information screen:

Asset information with bold text above is required. Many of the fields listed below are included in the sub-tabbed section in the lower portion of the form. The available asset information is:

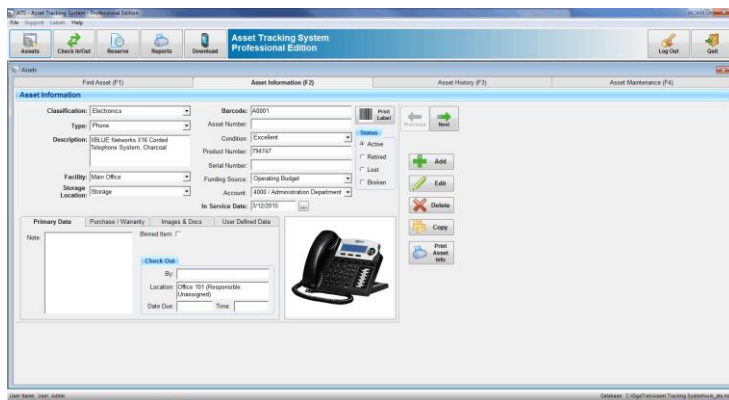

- Classification is a method of grouping Assets
- Type is a subset of Classification and a second method of grouping Assets
- Description is up to 80 characters describing the Asset
- Facility is the building in which the Asset is located
- Storage Location is the default storage location for the Asset

- Funding Source is the agency that provided the Asset
- In Service Date is the date the asset was put into service (defaults to current date)
- Barcode is the barcode that identifies the Asset. You must enter the first asset's barcode number manually in a format that all barcodes will use (i.e. A00001). The system will then automatically increment the numerical portion of the barcode number one at a time. If you are using pre-printed barcodes, enter the number seen on the barcode.
- Asset Number is the unique permanent number given to an item for tracking. An asset number is usually engraved on larger, more expensive items.
- Condition is the physical condition of the Asset. Condition does not apply to binned items.

- Manufacturer is the manufacturer of the Asset (data entered on the Manufacturer Administration screen)
- Model is the model number of the Asset
- Serial Number is the Serial Number of the Asset
- Account is the account number used to purchase the Asset
- Status. An Active asset may be checked out, A Retired asset may not be checked out.

PRIMARY DATA SUB-TAB

- Note is up to 255 characters of information about the Asset
- Container allows other assets to be checked out to the container itself (i.e. tool box)
- Binned item is used for small items that cannot be individually bar coded. If the binned item checkbox is checked, a box will appear to enter a bin quantity. There will also be an option to set the item as a consumable. Consumable assets can be checked out, but are not expected to be checked back in (e.g. gloves)
- Check Out determines whether an asset is checked out or not. If it is checked out, the following information will be available
 - By: User to whom the asset is checked out
 - Location: location to which the asset is checked out
 - Due Date: date the asset is due to be checked in

PURCHASE / WARR. SUB-TAB

- Purchased From allows entry of general supplier information
- Warrant Expiration Date tracks when a warranty period expires
- Depreciation period in years (does not apply to bin items)
 - NOTE: fields relating to Depreciation will not be visible unless the “Show Depreciation” checkbox is checked on the Setup Options screen.
- Depreciation Type. The system will calculate depreciation based on five methods: Standard Straight Line, MACRS Half-Year, MACRS Mid-Quarter, MACRS Double Declining Half Year, and MACRS Double Declining Mid Quarter
 - MACRS means Modified Accelerated Cost Recovery System
- Original Value is the cost basis for depreciating the Asset
- Salvage Value is the remaining value of the asset after it has been fully depreciated
- Current Value is the current depreciated value of the Asset (calculated)
- Date for Current Value is the date used to calculate the current value
- Miscellaneous is a user definable field that can be used as desired

IMAGES & DOCS SUB-TAB

Asset Image is the path to a file that contains a picture of the asset. If the image information is entered and a file is at the proper location, the picture will be displayed in the area to the right of the sub-tab section. Double clicking on the image will display a full sized image of the picture. In addition, linked documents, PDF, URLs, and other related files can be assigned to the Asset.

ADDING A NEW ASSET

To Add a new Asset, select the Add button. All information is cleared and the Save and Cancel buttons appear.

If turned on in System Setup, the system will automatically generate a unique barcode for the asset if the barcode field is blank. If a specific barcode number is needed, just enter the number manually. Each barcode number must be unique. Select or enter the required information (bold labels). Enter the

non-required information if desired. Save the Asset by selecting the Save button. The screen will return to the original state with the new Asset information.

Cancel the process without saving by selecting the Cancel button. The screen will return to the original state with the information displayed that was present prior to selecting the Add button.

EDITING AN EXISTING ASSET

To Edit an existing Asset, select the Edit button. The Save and Cancel buttons appear.

Change the Asset's information as desired. Information with bold labels is required. Save the Asset by selecting the Save button. The screen will return to the original state with the changed Asset information.

Cancel the process without saving by selecting the Cancel button. The screen will return to the original state with the Asset information unchanged.

COPYING AN EXISTING ASSET'S INFORMATION TO A NEW ASSET

This is one of the most helpful features when multiples of the same type of asset needs to be entered. To Copy an existing asset's information to use in creating a new asset, select the Copy button. The majority of data is copied to a new record. The exception is that the barcode number, serial number and checkout information is cleared and the Save and Cancel buttons appear.

The system will automatically generate a unique barcode for the asset. If this barcode is unacceptable, it can be typed over by the user. The barcode entry must be unique. A barcode for an asset, location, or employee cannot be the same. Change the asset's information as desired and add the new barcode. Save the Asset by selecting the Save button, the screen will return to the original state with the new Asset information.

Cancel the process without saving by selecting the Cancel button. The screen will return to the original state with the Asset information unchanged.

To Delete an existing Asset, select the Delete button. After asking if you are sure, the system will delete the Asset.

ASSET HISTORY

Selecting an asset and then selecting the Asset History tab will bring up the Asset History screen below.

Date	Type	From	Person	Location	Condition	Bin Qty	Transaction By	Check Out Note
3/12/2015 03:33 PM	Checked out	Storage		Office 101	Excellent		User, Admin	
3/12/2015 01:17 PM	Added New Asset			Storage	Excellent		User, Admin	

The screen displays the history of the selected asset for the date range selected. The system defaults the date range to the last 12 months. Change one of the dates and select the Enter key or select a new date with one of the calendar controls and the list will change to reflect the new date range.

To print the history displayed on the screen, select the Print List button.

To remove all history records for the selected asset prior to a specified date, enter the date in the Date text box and then select the Purge button. All history records for the asset prior to the date specified will be deleted. The purge button is only available if the "Allow Delete Asset & Purge History" checkbox is checked on the Setup Options screen.

To leave the process, select the in the upper right corner of the screen.

ASSET MAINTENANCE

Selecting an asset and then selecting the Asset Maintenance tab will bring up the Maintenance Items/History screen below.

Maintenance / Repair Type	Interval (Months)	Last Done	Next Due
Repair	0		
Update Software	3	In service 3/12/2015	6/12/2015

The first tab lists the Maintenance/Repair Types set up on the Asset Support Administration Screen. Maintenance History can be found on the second tab. The type's special instructions, the interval required and the dates last done and due are shown. If the type is due in the next 30 days, it

will be shown in blue. Note that the service reminder interval (30 days) can be changed in the Setup Options Screen. Past due types are shown in red. Double-click to select a maintenance action and select the repair provider, then save. The system will offer to print a Maintenance Request form to send with the item to the provier. An "open" maintenance record is then inserted into history. When the item is returned from maintenance, select the open record on the Maintenance History tab by double-clicking. Now enter the completed date along with notes and a repair cost if appropriate. Once saved, it is now a completed record in history.

To print the history displayed on the screen, select the Maintenance History tab, then select the Print Maintenance History button.

To leave the process, select the in the upper right corner of the screen.

CHECK IN/CHECK OUT ASSETS SCREEN

The Check Out process is used to check assets out to a user or location. The Check in process is used to check assets into storage from a user or location. Check Out and Check In can also be performed on the handheld unit. To start these processes, select the Check In/Out button.

CHECK OUT

The Check In/Check Out process is composed of three (3) tabs. The first tab is the Check Out process as shown below.

- Location Employee
- Barcode: [text box] Location: [text box]
- Due Date: [text box] Default Interval: [text box] (days) Time Due: [text box]
- Note: [text box]
- Asset Barcode: [text box] Description: [text box]

Below the form is a data grid with the following columns: Barcode, Description, Due, Out, Condition, Person, Location, Bin Qty, Note. The grid is currently empty.

At the bottom of the window, the status bar displays "User Name: User_Admin" and "Database: localhost/win_ats".

To check out assets:

- Select a Container, Location, or Employee to which the asset will be checked out
- If desired, enter the due date for the return of the Asset. Enter a date in the Due Date box, or enter a Default Interval (number of days from today)
- Scan the Asset barcode
- If the Asset is a binned item, a box will appear below the barcode to enter the quantity being checked out

The asset checkout information will be displayed in the grid. To check out another asset to the same location/employee and with the same due date, scan another asset barcode.

If no scanner is available, you may enter the barcode information into the barcode text boxes and then press the enter key on the keyboard. You may also select the find button next to the textboxes to display a list to choose from.

Items that are entered into the grid by mistake can be removed by selecting the item and clicking the Remove Item button.

Once items are displayed in the grid, the Out Date/Time can be changed by clicking the Change Out Date/Time button. A confirmation box will appear to indicate that the date/time will be changed for ALL items shown in the grid. Responding "Yes" will display a calendar where you can select the desired date and time.

When all desired assets have been checked out, select the Save or Save/Print button. The check out information will be saved and, if Save/Print was selected, the system will ask if you wish to print the check-out report. The system will then clear the check-out list.

To cancel the check-out process, select the Reset/Clear button. After confirming you wish to reset the check-out process, the system will clear the check-out list without saving it.

CHECK IN BY ASSET

To check in an individual asset, select the Check In by Asset tab. The screen will change as indicated below.

Barcode	Description	Due	Return	Condition	Facility	Location	Bin Qty	From Person / Location	Status
---------	-------------	-----	--------	-----------	----------	----------	---------	------------------------	--------

To check an asset into storage, scan the asset barcode or enter the asset barcode and then press the Enter Key on the keyboard. If the asset is a binned item, a box will appear to enter the quantity being checked in. The check in information will be entered in the list. Condition, Facility, and Storage Location may be changed. Select the column you wish to change, select the Enter key and pick the new Condition, Facility, or Storage Location from the list.

Once items are displayed in the grid, the In Date/Time can be changed by clicking the Change In Date/Time button. A confirmation box will appear to indicate that the date/time will be changed for ALL items shown in the grid. Responding “Yes” will display a calendar where you can select the desired date and time.

When all assets have been checked in, select the Save or Save/Print button. The check in information will be saved and, if Save/Print was selected, the system will ask if you wish to print the check in report. The system will then clear the check in list.

To cancel the check in process, select the Reset/Clear button. After confirming you wish to reset the check in process, the system will clear the check in list without saving it.

Check In can also be performed on the handheld unit.

CHECK IN BY CONTAINER / PERSON / LOCATION

To check in assets assigned to either a container, an employee, or a location select the Check In by Container / Person / Location tab. The screen will change as indicated below.

To check an asset into storage, first select or scan the container, employee or location barcode the items are being returned from. A listing of all items checked out to the container/employee/location will be displayed. You can then click the check box for each line item being returned. Binned item quantities can also be changed in the grid if desired.

A Check All option box will check or uncheck all checkboxes for each line item listed. Alternately, you can scan individual asset barcodes to check the checkbox. You can also change the status to Lost or Broken for any items checked. The change occurs on Save. If someone returns multiple assets but has lost others, check-in the returned items first and Save. Then, do a new check-in for the individual and confirm that the remaining items listed are lost. Check All and Change Status to Lost then Save. The COPY ROW function allows you to split up binned items being returned so that alternate locations can be assigned. Verify the QUANTITY is correct before saving!

Once items are displayed in the grid, the In Date/Time can be changed by clicking the Change In Date/Time button. A confirmation box will appear to indicate that the date/time will be changed for ALL items shown in the grid. Responding "Yes" will display a calendar where you can select the desired date and time.

When all assets have been checked in, select the Save or Save/Print button. The check in information will be saved and, if Save/Print was selected the system will ask if you wish to print the check in report. The system will then clear the check in list.

To cancel the check in process, select the Reset/Clear button. After confirming you wish to reset the check in process, the system will clear the check in list without saving it.

Check In can also be performed on the handheld unit.

RESERVE SCREEN

Reserving Assets is a process used to reserve the use of an asset for a specified period of time. This is not available in the Starter Edition. To start this process, select the Reserve button. The screen below will be displayed, showing all reservations that fall within the default date range (one month prior to current date and five months after the current date). The Reserve Assets process is composed of two tabs.

FIND RESERVATION

The first tab is the Find Reservation process. This is used to view the current reservations for an Asset or User.

User / Location	Asset	From	To	Priority	Notes
E001 - Smith, John	A0012 - Inspiron 23" Touch	9/15/2015	9/17/2015	Low	

The Reservation type determines the type of reservations to display. Choose from All, Location, or Employee.

To View the reservations for a user, scan the user barcode into the user barcode textbox and the reservations for the user in the date range specified will be listed.

To view the reservations for an

asset, scan the asset barcode into the asset barcode textbox and the reservations for the asset in the date range specified will be listed.

If no scanner is available, you may also enter the barcode in the barcode text boxes followed by pressing the Enter key on the keyboard. Another option is to select one of the find buttons, to display a list from which you may select.

If the reservation type is an employee, there will be  from which you can search a list of users. Enter an employee barcode and select the Extract Data button. If a matching barcode is found, the employee will appear in the list. Alternately, you can enter a Last Name and select the Extract Data button. All employees with the entered last name will appear in the list. Select the user desired and then select the OK button. You may notice that "All" is available. If you select all, then the reservations for everyone will be displayed.

Select the cancel button to return to the reservation process without selecting a user.

If the reservation type is a location, there will be  from which you can search a list of locations. If the reservation type is "All", the find button will be disabled.

If the reservation type is an asset, there will be  from which you can search a list of assets. Select the asset desired, and then select the OK button. You may notice that "All" is available. If you select all, then the reservations for all assets will be displayed.

Select the cancel button to return to the reservation process without selecting an asset.

To change the date range for the reservation list, enter a new date and then select the Enter key or set the date using the calendar control. The list will change to reflect the new date range.

The reset button will return the screen to the default settings.

The purge reservations button will remove expired reservations from the system. Expired reservations are those that have a “To Date” that is older than the default “From Date”. They do not appear on the screen when the reservation form is opened. They can be displayed by setting the “To Date” back to an earlier date. A message will appear on the screen to confirm the purge operation. It will also show the number of reservations that will be removed. Respond “yes” to the message to remove the records.

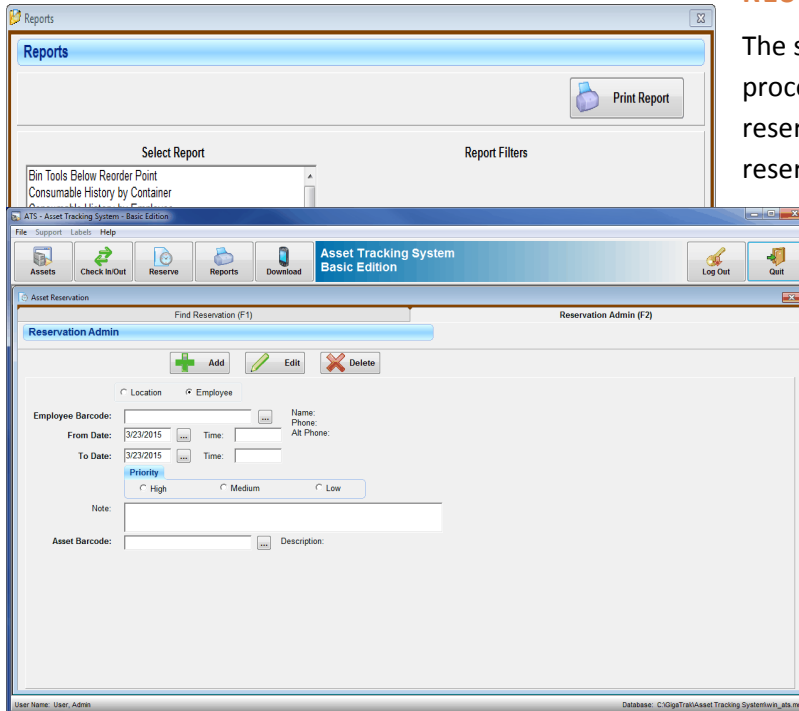

RESERVATION ADMIN

The second tab is the Reservation Admin process. This is used to add new reservations and edit or delete existing reservations.

To add a new reservation, select the Reservation admin tab. Select the add button, choose between location or employee as desired. Scan the location/employee barcode or select the find button. Then scan the asset barcode or select the asset find button. Set the date range, add a note, and set the priority as desired. When completed, select the save button to save the reservation. The screen will return to the find

reservation tab, with the new reservation information. To cancel without saving, select the cancel button.

To edit an existing reservation, find the reservation in the find reservation tab. Select the reservation of interest, then move to the reservation admin tab. Select edit and modify the information as desired. To save, select the save button. The screen will return to the find reservation tab, with the newly edited information. To cancel without saving, select the cancel button.

To delete an existing reservation, find the reservation in the find reservation tab. Select the reservation of interest, then move to the reservation admin tab. Select the delete button, and then verify. The system will delete the reservation. To leave the process, select the in the upper right corner of the screen.

REPORTS SCREEN

Each report has a different set of Report Filters that the user can select to create the report results they desire.

Select the report of interest and the report filters will appear on the right portion of the screen.

Some reports have an Ignore Due Date greater than a specified date. This is useful if some assets are checked out to a location or employee over a long period of time, and you do not want these assets to appear on monthly reports.

When the filters are set, the user then selects the Print Report button. A print preview screen will be displayed from which the report may be printed, saved as a PDF or Email(ed) (only if Microsoft Outlook is used).

AUTO E-MAIL REPORTS

The Asset Assignment and History Reports (see screen above) give you the ability to Auto E-Mail the report when desired. Select “Email Report(s)” so that each person gets their own email with their information. Only employees with an email address record will receive their email report.

CUSTOM REPORTS

If desired, GigaTrak can provide custom reports at your request. These reports will be quoted separately and automatically added to the Select Report listing when installed.

ATS MOBILE HANDHELD APPLICATION

Two types of handheld applications are available, batch mode and wireless.

BATCH VS. WIRELESS HANDHELDS

Batch handheld units hold data in a mobile database file that gets transferred back and forth between the handheld and the host PC. These units will work with both Microsoft Access and Microsoft SQL Server host databases. The handheld must be docked with the host PC to perform the transfer. The asset data on the handheld is a snapshot of the data on the host PC. If there are multiple users changing data on the host database, the handheld data may be outdated in a short period of time. Therefore, it is important to synchronize the handheld with the host PC often, so that it has current information.

Wireless handheld units communicate with the host database in real time. This requires the host database to be Microsoft SQL Server. Your facility will have to have a wireless infrastructure in place for communication. No data is stored on the handheld.

COMMUNICATION WITH HOST PC

Communication software must be installed on the host computer. Choose the correct software based on the operating system of the host computer.

MICROSOFT ACTIVE SYNC INSTALLATION (FOR WINDOWS XP)

- 1) Locate a copy of the latest version of Active Sync for your computer system. The correct version is available from Microsoft's WEB site. Version 4.5 is the latest from Microsoft as of this printing.
- 2) Look for the installation file (i.e. activesync_setup.msi) and run it. We recommend that you follow the installation instructions and accept the standard default settings during your install.
- 3) Leave Active Sync running to install and connect your handheld computer.

NOTE: Some users may use a single PC to connect multiple handheld computers. If this is the case, it is best to setup your PC to recognize each handheld as a "Guest". This avoids having Active Sync loading shared data from your Outlook and other PC applications. To set all connected handhelds as a Guest, please double-click and run the provided "GuestOnly.reg" file. It will instantly update your system for future connections.

WINDOWS MOBILE DEVICE CENTER INSTALLATION (FOR WINDOWS VISTA OR NEWER)

- 1) Locate a copy of the latest version of Windows Mobile Device Center for your computer system. The correct version is available from Microsoft's WEB site.
- 2) Look for the installation file (i.e. drvupdate-x86.exe) and run it. We recommend that you follow the installation instructions and accept the standard default settings during your install.

INSTALL GIGATRAK HANDHELD APPLICATION

The handheld application can be found in the Handheld folder of your installation download.

- 1) Connect the handheld docking station to your computer (typically a USB connection) and plug in the AC power cable.
- 2) Put the handheld in the dock and wait for it to sync with the PC.
- 3) On the PC, double-click the handheld setup file for the application you are installing (e.g., setup_honeywell_hh.exe).

SYNC WITH HOST PC

The batch handheld must be synchronized with the Asset Tracking application on the host computer before it can be used. This will load the current tool information onto the handheld.

- 1) Start the Asset Tracking application on the host computer and select the Download button.
- 2) If your handheld device is not displayed on the screen title bar, click the Select Handheld button and select it.
- 3) Put the handheld in the dock and wait for it to sync with the PC.
- 4) Select the Sync Data Automatically button to begin the data transfer. Do not remove the handheld from the dock until the data transfer is complete.

ATS HANDHELD APPLICATION FUNCTIONS

The following describes basic operation of the Mobile Asset Tracking application.

HANDHELD APPLICATION LOGIN

When the handheld application is first started, a user login will be required. Scan an employee barcode, or type in an employee barcode and press the Enter key. If the barcode matches an employee in the data file, the employee name will appear under the scan box, and buttons for the application functions will appear.

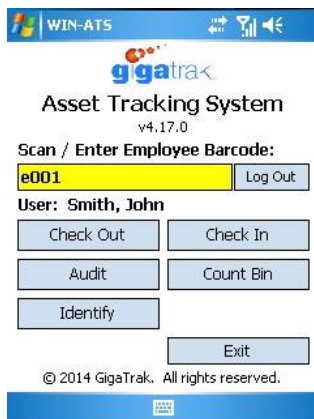
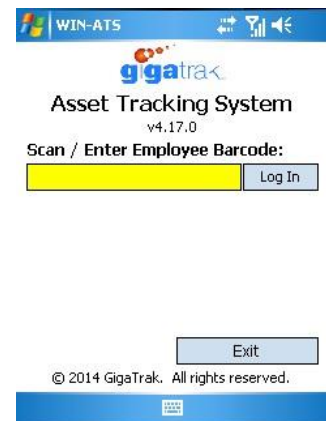

The user barcode is tied to the records recorded by the handheld. If a different employee uses the handheld, he/she should enter their barcode before recording records. To change the user barcode, select “Log Out” and enter in a different employee barcode.

WIRELESS APPLICATION LOGIN

When starting the wireless handheld application for the first time, you will be prompted to enter the server name in Admin. Select the Admin button to display the Admin screen. You will be prompted to enter a password when you select this function. The password is **admin**. If you are entering the password on the handheld keypad, be sure you are in alpha mode.

WIRELESS APPLICATION ADMIN

Display the on-screen keyboard and enter the SQL Server Name or IP Address and the database name (typically win_ats).

Select the Save button when finished. A message will be displayed to indicate that the settings have been saved. Select the Back to Menu button. Scan or enter your employee barcode to log into the application. The main menu buttons will be displayed as shown above.

CHECK OUT

The Check Out function is used to assign assets to employees or locations.

Scan the barcode of the employee/location that is receiving the assets. If the barcode matches a record in the data file, the appropriate name will be displayed under the scan box.

Scan the asset barcode. If the barcode matches a record in the data file, the asset description will be displayed under the scan box. If the asset is not a binned item, the check-out record is saved. If the asset is a binned item, the "Qty" box will appear, with a default quantity of one. Enter the appropriate quantity and press the Enter key to save the check-out record.

Continue to scan the asset barcodes that will be assigned to the employee/location.

The Reset button will clear data from the screen without saving it. It will not reset data that has already been saved.

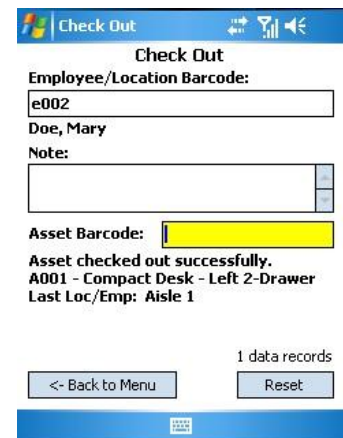

CHECK IN

Check In

Change Asset Status: No

Asset Barcode: a003
A003 - Gray Rolling Stool
Last Loc./Emp: Shelf 100

New Storage Location: L003
Shelf 100

1 data records

<- Back to Menu Reset

The Check In function is used to return assets from an employee/location back to a storage location.

The user can change the Asset Status from a drop-down list at the time of check in. The options are No (change), Lost, or Broken.

Scan the asset barcode being returned. If the barcode matches a record in the data file, the appropriate name will be displayed under the scan box. The current storage location will be displayed. If the asset is being returned to this location, just press the Enter key. If it is being returned to a different storage location, scan the barcode of the new storage location.

If the asset is not a binned item, the check in record is saved. If the asset is a binned item, the Qty box will appear, with a default quantity of one. Enter the appropriate quantity and

press the Enter key to save the check in record.

Continue to scan the asset barcodes that will be checked in from the employee/location.

Note: Consumable items cannot be checked in. Scanning the barcode of a consumable item will display the message “Cannot Check In a Consumable”.

The Reset button will clear data from the screen without saving it. It will not reset data that has already been saved.

AUDIT

The Audit function is used to verify assets that have been checked out to an employee/location.

Scan the barcode of the employee/location that is being audited. If the barcode matches a record in the data file, the appropriate name will be displayed under the scan box, and a list of the assets that are currently assigned to that barcode will appear in the list box.

Note: binned assets are not audited, and will not be displayed.

If the scanned barcode matches one of the barcodes in the list, that item will be removed from the list. Continue to scan the asset barcodes, including barcodes that do not appear in the list. When all assets have been scanned, there may be some items still on the list. Those items can

Audit

Employee/Location Barcode: e002
Doe, Mary

Asset Barcode:

A001 ~ Compact Desk - Left 2-Drawer
A002 ~ Black Leather Mid-Back Chair

1 data records

<- Back to Menu Reset

be reconciled when the data is downloaded back to the host PC.

The Reset button will clear data from the screen. Tools that were audited will have been saved.

COUNT BIN

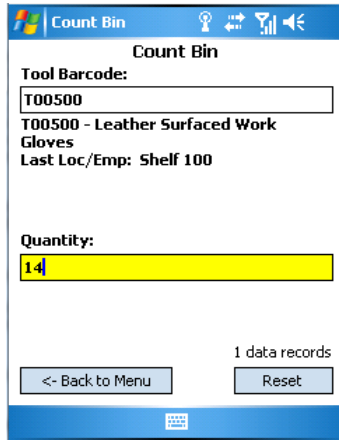

The Count Bin function is used to count the number of binned items in a storage location.

Scan the asset barcode. If the barcode matches a record in the data file, the appropriate name will be displayed under the scan box. If the barcode does not match a bin item, the message “Not a binned item” is displayed.

Enter the number of binned items counted for that barcode in the Quantity box and press the enter key to save the record.

The Reset button will clear data from the screen without saving it. It will not reset data that has already been saved.

IDENTIFY

The Identify function is used to display the description of an asset when the barcode is scanned. It will also show the last known location or employee that has it. This is only a lookup function, it does not save data.

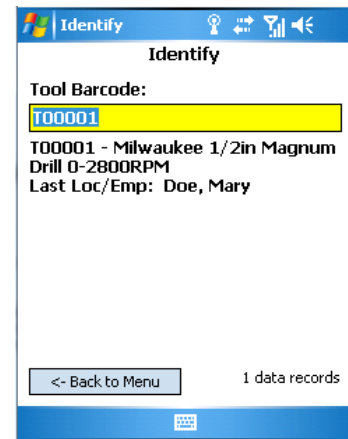

DOWNLOAD DATA BACK TO THE HOST APPLICATION

When you have finished collecting data, the batch handheld must be downloaded back to the host PC application.

- 1) Start the Asset Tracking application on the host computer and select the Download button.
- 2) If your handheld device is not displayed on the screen title bar, click the Select Handheld button and select it.
- 3) Put the handheld in the dock and wait for it to sync with the PC.
- 4) Select the Sync Data button to begin the data transfer. Do not remove the handheld from the dock until the data transfer is complete

The data collected on the handheld will be displayed on the screen. At this point, none of the asset data has been changed in the host database. Click the Commit button to commit the data to the host database. *Only the rows that are checked in the first column will be committed.* The user can check or

uncheck the checkboxes as appropriate. This will prevent bad data from being committed to the database.

Some data can be modified before using the Commit function. For a count record, the Qty counted can be changed by double-clicking the Qty. For a check in record, the Status can be changed by double-clicking the Status Change column and selecting from the dropdown list. Be sure to check the checkbox in the first column if you want the data to be changed.

After the Commit function has been performed, it changes data in the host database. The background of the checkbox will turn yellow for committed items. All handhelds should be synced with the host to update the data on the handhelds.

DOWNLOAD SCREEN

The system provides for a handheld scanner download process. The user must first configure the PC for the handheld in use (See Handheld Configuration). The Handheld Configuration screen can be displayed by choosing the Select Handheld button. The selected handheld device is shown in the blue banner of the Download screen.

Check in/out records can be mixed with audit records and count records on the handheld unit. When the unit is downloaded, the records will be shown with the appropriate type displayed. The records displayed can be limited to a specific type by clicking the appropriate Display Type button.

When a handheld unit is ready for download, select the Download button from the main screen. The form below is displayed.

Chk	Type	Current Emp / Location	Asset	Scan Date	Last Known Emp / Location / Qty	Status Change (In and Audit only)	Audit Result	Scanned By	Check Out Notes
<input checked="" type="checkbox"/>	Out	Office 102 (Main Office)	A0007 - Premium Modular Mailroom Space-Saver Base/Serier Modul	6/10/2015 04:15 PM	Smith, John			Smith, John	
<input type="checkbox"/>	Out	Office 101 (Main Office)	a0016 - Logitech Wireless All-in-One Keyboard TK80 - OUT FOR MAINTENANCE - PAST DUE MAINTENANCE	6/19/2015 12:45 PM	Office 101 (Main Office)			Smith, John	
<input checked="" type="checkbox"/>	Out	Smith, John	a0007 - Premium Modular Mailroom Space-Saver Base/Serier Modul	7/9/2015 02:43 PM	Office 102 (Main Office)			Smith, John	
<input type="checkbox"/>	Out	Smith, John	a0009 - 4-Drawer FireKing Fire Resistant Lateral File - PAST DUE MAINTENANCE	7/9/2015 02:43 PM	Office 101 (Main Office)			Smith, John	
<input checked="" type="checkbox"/>	Out	Smith, John	a0009 - Multi-Shot 247 Steel with Arms (Fabric Upholstery)	7/23/2015 12:54 PM	Office 101 (Main Office)			Smith, John	
<input type="checkbox"/>	Out	Office 102 (Main Office)	A0001 - BLUE Networks 116 Corded Telephone System Charcoal - PAST DUE MAINTENANCE	8/27/2015 12:24 PM	Richards, Sally			Smith, John	

Batch handhelds must be loaded with a reference file before they can be used. Dock the handheld to the host PC and select the Sync Data button. **Handhelds should be synced with the PC before each use to ensure that they have the latest data.**

If there are download records stored in the temporary database table, the grid will display the existing downloaded records. New

handheld records can be added as long as the existing download has not started the commitment process. If commit has been started or the handheld audit is separate from the existing audit, then the existing records must be completed and cleared from the database prior to uploading the new handheld records.

To download handheld data, place the handheld in the downloader, select the Sync Data button, and follow the on-screen instructions.

If the download is successful, the grid will be rebuilt with the new records. If the records were downloaded successfully but there were some problems, the system will provide a message and the problems will be documented in a log file. This file can be viewed and printed by selecting the View Log File button. Note that the log file will be deleted whenever a new Sync Data function is performed.

COMMIT DOWNLOAD DATA TO THE DATABASE

There could be some erroneous data in the grid. Therefore the system will only commit those records that have the Chk column checked. During download the system will check those records where the audited location matches the expected location, however the user may change the value if desired. This allows the user to control what records will be loaded into the database. If the audited location does not match the expected location, the text will be displayed in red.

The Save Changes button will save the changes in the Chk column to the temporary audit table in the database. This does not change any asset data.

If a checkout record is recorded on the handheld for an item that has a high priority reservation for a different employee than the one entered on the handheld, the text will be displayed in blue. The Chk column can be manually checked to allow the checkout of the item to the scanned employee, but this is not recommended. Always check with the employee who originally reserved the item on the Reservation screen before allowing the item to be checked out.

The Commit button will save the information in the downloaded records that have been checked to the permanent portion of the database. The background color of the checkbox will turn yellow after those records have been committed. The Commit function may be performed several times. Records that were previously committed will be skipped. Once a Commit function has started, no further downloads will be accepted from a handheld until the downloaded records are cleared.

IMPORTANT! -- The Commit function changes asset data. A message will appear to alert the user to sync all handhelds with the PC to update the reference file on the handheld.

The Clear button will remove all records from the temporary download table in the database, making way for new download information. The system displays a warning message prior to clearing the records.

The Report button will print a report of the records displayed on the grid.

SUPPORT

GigaTrak provides 90-days of telephone support for ATS from the date of purchase. GigaTrak will advise on installation issues but the customer is responsible for network and SQL Server installation. Our hours are 9am to 5pm central time Monday through Friday. During this time you are entitled to any updates or new releases issued by GigaTrak. By purchasing an extended support one, two or three

year agreement, these services are extended. Onsite support is available at additional cost. Please call 262-657-5500 extension 2 with any questions.